

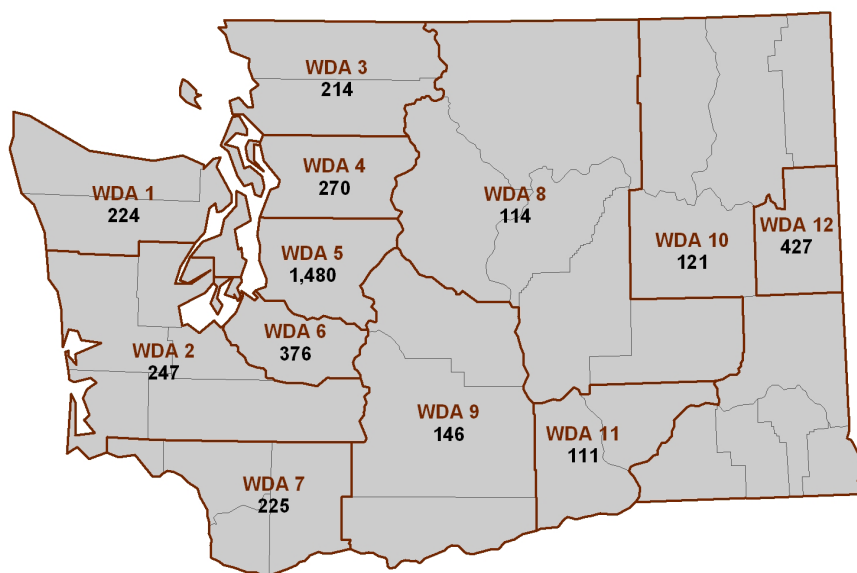

Advanced Registered Nurse Practitioners (ARNPs)

Advanced registered nurse practitioners (ARNPs) include nurse anesthetists, nurse midwives, and nurse practitioners. In Washington State, ARNPs must also hold active registered nurse licenses. The following Washington statistics were calculated based on data from the ARNP license files, which contain licensee name, mailing address, age, and gender.

ARNPs with Washington Licenses by Workforce Development Area (WDA),*† 2011



Licensed ARNPs per 100,000 Population*

Year	Washington
2011	54
2008	55
2007	50
2006	50

* Ages 18 through 75.

Characteristics of ARNPs with Washington Licenses by Workforce Development Area (WDA), 2011

WDA*	Licensed ARNPs	2010 Population	Number of ARNPs/100,000 Population	Average ARNP Age	% Male ARNPs
1	224	347,700	64	55.3	12.1%
2	247	478,800	52	52.6	15.0%
3	214	412,400	52	52.9	11.7%
4	270	711,100	38	51.4	10.0%
5	1,480	1,933,400	77	47.8	10.3%
6	376	814,600	46	51.0	11.7%
7	225	539,750	42	50.5	11.1%
8	114	258,700	44	52.2	19.3%
9	146	311,000	47	49.3	19.9%
10	121	207,100	58	51.4	23.1%
11	111	248,400	45	49.2	25.2%
12	427	470,300	26	51.1	23.0%

Number of ARNPs with Washington Licenses and Washington Addresses* from 1999 to 2011

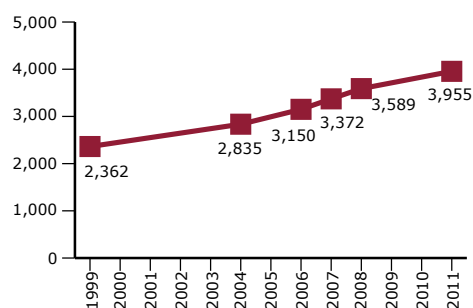

* Ages 18 through 75.

* Location determined by license mailing address. Counties comprising WDAs: 1 = Clallam, Jefferson, Kitsap; 2 = Grays Harbor, Mason, Thurston, Pacific, Lewis; 3 = Whatcom, Skagit, Island, San Juan; 4 = Snohomish; 5 = King; 6 = Pierce; 7 = Wahkiakum, Cowlitz, Clark; 8 = Okanogan, Chelan, Douglas, Grant, Adams; 9 = Skamania, Klickitat, Yakima, Kittitas; 10 = Ferry, Stevens, Pend Oreille, Lincoln, Whitman, Walla Walla, Columbia, Garfield, Asotin; 11 = Benton, Franklin; 12 = Spokane.
† Ages 18 through 75.

ARNPs with Washington Licenses*: Number and Percent by State and Advanced Practice Status

	2006	2007	2008	2011
Total ARNP licenses	3,858	4,128	4,635	4,830
With Washington addresses†	3,150 (81.6%)	3,372 (81.9%)	3,589 (80.4%)	3,955 (81.9%)
With Oregon addresses†	196 (5.1%)	246 (6.0%)	270 (6.0%)	294 (6.1%)
With Idaho addresses†	74 (1.9%)	72 (1.7%)	81 (1.8%)	105 (2.2%)

* Accessed from licensing files March 2011, September 2008, October 2007, and August 2006.

† Ages 18 through 75.

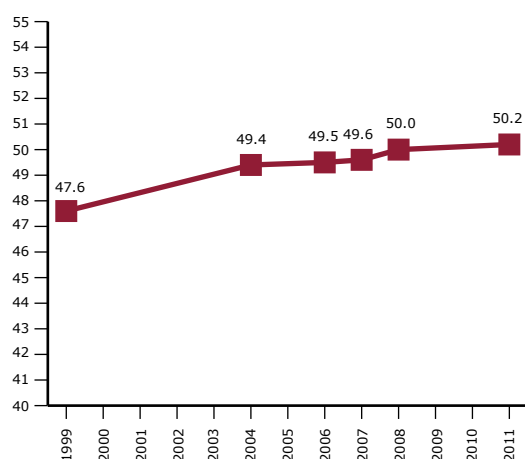
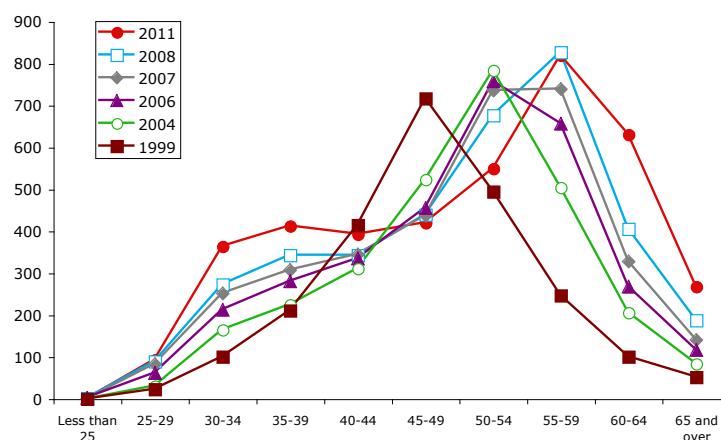
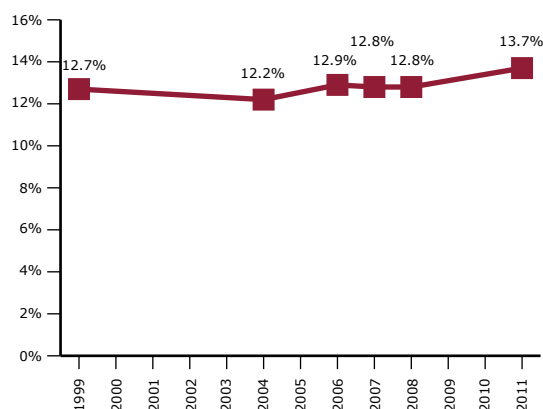
ARNP Age**Average Age of ARNPs in Washington****ARNPs with Washington Licenses, by Age Group****ARNP Gender****Percent of ARNPs Who Are Male in Washington****Funding:**

The analyses for this report were conducted by the University of Washington Center for Health Workforce Studies with funding from the Washington Center for Nursing through Department of Health Grant #N14191.

Data Sources:

Washington State ARNP data are from the Washington State Department of Health, Health Professions Licensing Data System, 2011 (March), 2008 (September), 2007 (October), 2006 (August), 2004, and 1999.

General Washington population data are from the Washington State Office of Financial Management and are updated April 1 of each year (<http://www.ofm.wa.gov/pop/april1/>).

This report was produced at the University of Washington Center for Health Workforce Studies by Susan Skillman (project director), Holly Andrilla (analyst), and Martha Reeves (design and production).

For more information:**University of Washington
WWAMI Center for Health Workforce Studies**

Susan Skillman, Deputy Director
206-543-3557
skillman@u.washington.edu
<http://depts.washington.edu/uwchws/>

Washington Center for Nursing

Linda Tieman, Executive Director
206-787-1200 ext. 107
lindat@wcnursing.org
<http://www.WACenterforNursing.org/>